

By a State of twenty Ch.^{rs} to the South

North Carolina Wilkes County

May the 10. 1783



Laid out and Surveyed for S. Hewitts tract or parcel of
Land containing one Hun. Acres lying on the
Camp Branch beginning on a W. line run of N. Fort
Ch.^{rs} to a stake then E. Twenty five Ch.^{rs} to a
Maple then S. Forty Ch.^{rs} to a stake then W.
Twenty five Ch.^{rs} the beginning on the Plan

Attest Rucker

Francis Holbrook } 66 } S. H. H. (C.S.)

State of North Carolina — 10800

James Fletcher

Deputy officer of Claims for Lands in the County
of Wilkes

To the Surveyor of said County Greeting

You are hereby Requir'd as soon as may be to
lay off and survey for Joseph Prentiss a tract or
parcel of Land containing one hundred acres lying
in the County aforesaid lying on Camp Branch
beginning at the Mouth of Johncokes Branch
and running up both Branches to include
the improvement I now own for Court

Observing the Directions of the act of a assembly in such
Case made and provided for running out Land two just
Fair plans of such survey with a proper Certificate annexed
To take you are to transmit with this warrant to the
Secretaries office with out Delay Given under my hand
at office this first Day of May

Anno 1785

James Fletcher

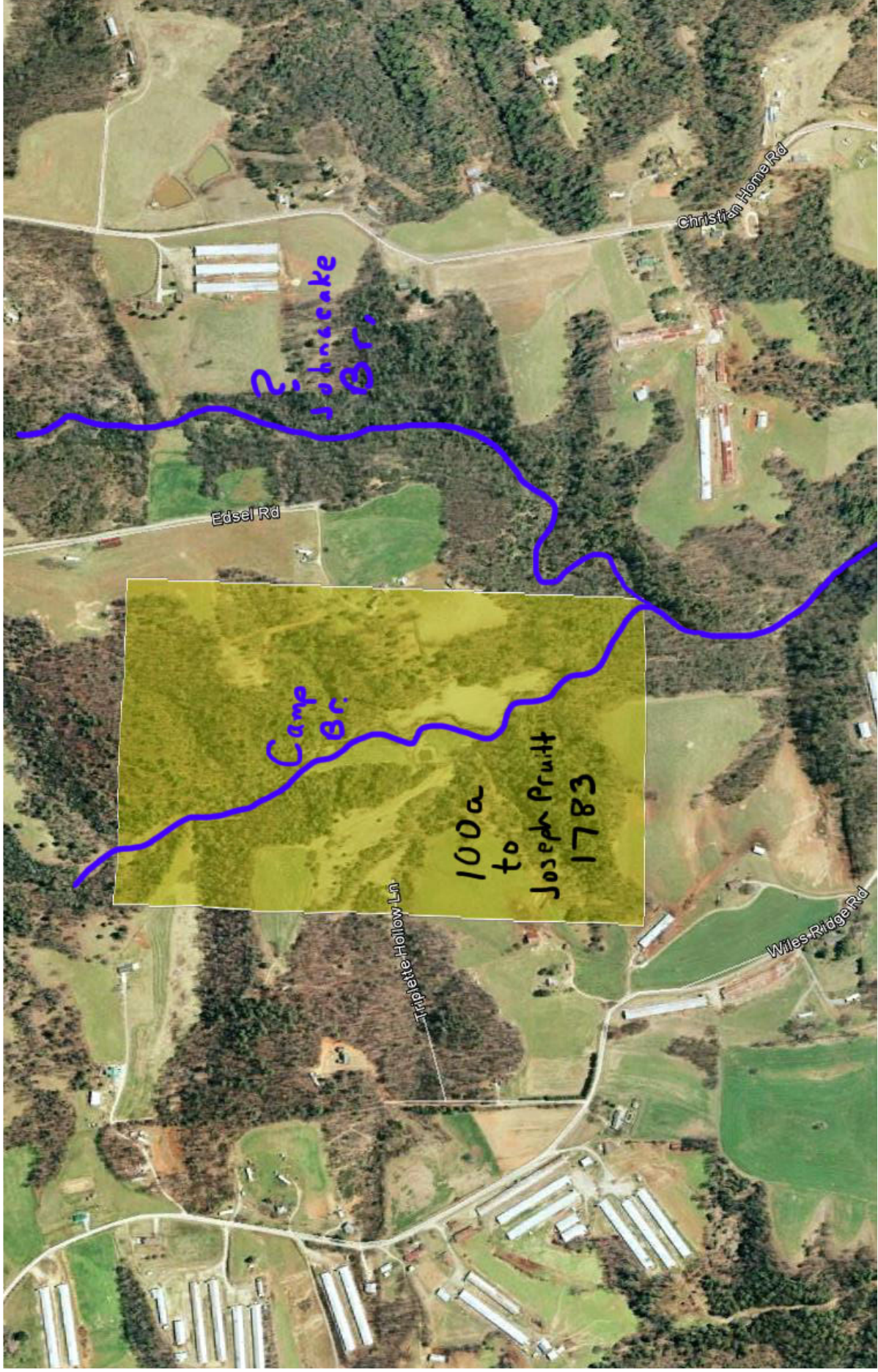

100 acres to Joseph Pruitt by land grant in 1783.
Situatued between Wiles Ridge Rd and Christian Home Rd.

Jason Duncan (Jason@webjmd.com) 2012

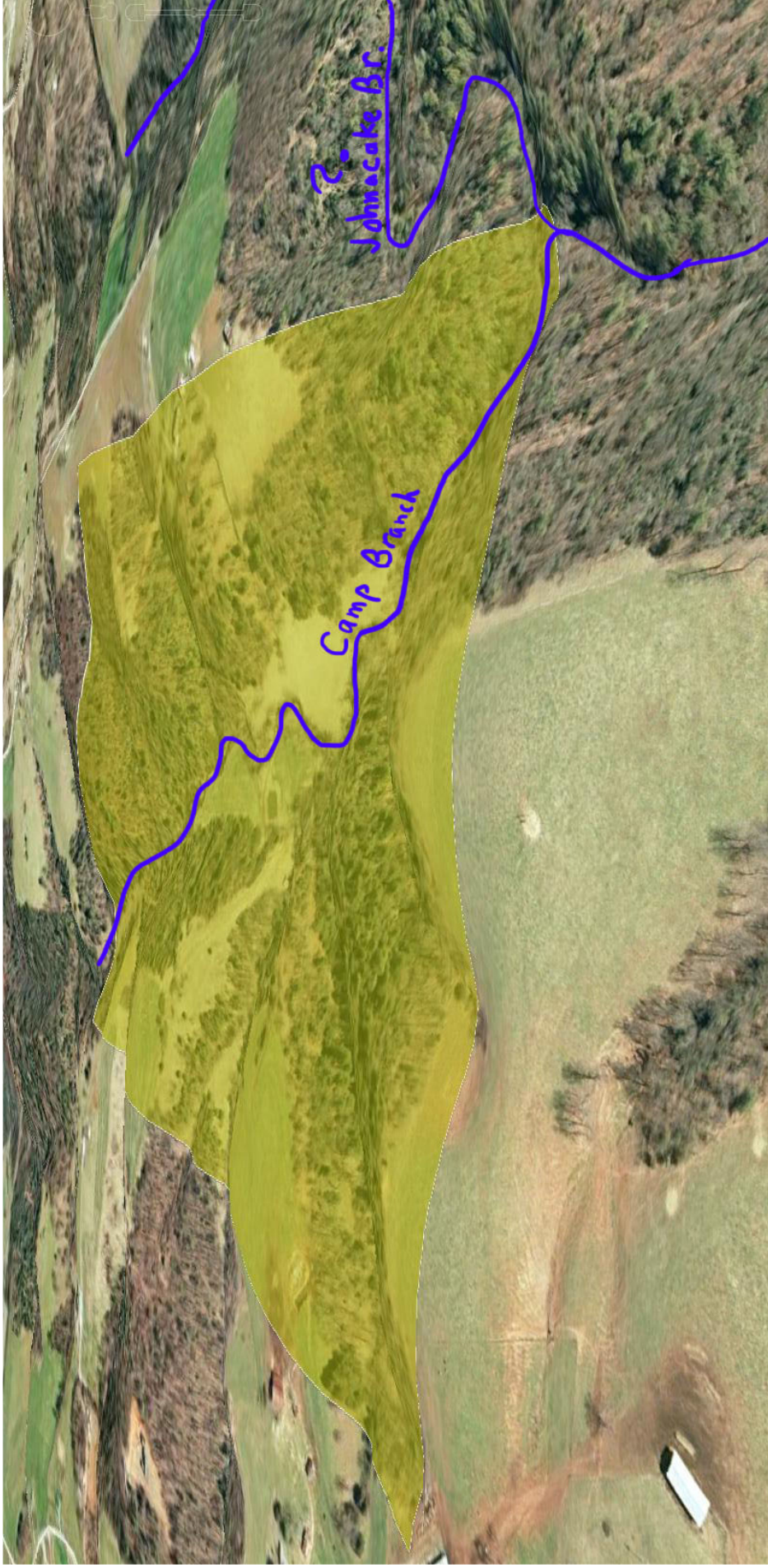

100 acres to Joseph Pruitt by land grant in 1783.
Situated between Wiles Ridge Rd and Christian Home Rd.

Jason Duncan (Jason@webjmd.com) 2012